

Strokes	Holes Taken
1	8
2	12
3	4
4	16
5	10
6	6
7	14
8	2
9	18
10	7
11	11
12	3
13	15
14	5
15	13
16	9
17	17
18	1

To be read in conjunction with the Rules of Golf (January 2019) and any temporary local rules as displayed on the local rules board.

**1.** The course is defined by the boundary fence. The carpark and beyond the fence at the rear of the 18<sup>th</sup> hole is also out of bounds as is the clubhouse and cart shed area as defined by the black and white posts.

**2. PENALTY AREAS (Rule 17)**  
 (1) Red Penalty Areas are defined by red stakes, lines, or plates.

**3. IMMOVABLE OBSTRUCTIONS (Rule 16)**  
 (1) All stakes defining G.U.R., distances, and Penalty Areas

**4. GROUND UNDER REPAIR (Rule 16)**  
 (1) Area enclosed by white paint, marked as dots, broken lines, unbroken lines, or white pavers and/or GROUND UNDER REPAIR signage.  
 (2) The practice green on the right of the 18<sup>th</sup> fairway.

**5. BALL DEFLECTED BY POWER LINES**  
 (1) If it is known or virtually certain that a player's ball hits a power line or tower or a wire or pole supporting a power line the stroke does not count. The player must play a ball without penalty from where the previous stroke was made (see Rule 14.5 for what to do) UNLESS OTHERWISE NOTED, THE PENALTY FOR BREACH OF A LOCAL RULE IS THE GENERAL PENALTY:

Stroke play – Two strokes.  
 Match play – Loss of Hole  
 Plus index +1=15<sup>th</sup>, +2=9<sup>th</sup>, +3=16<sup>th</sup>, +4=13<sup>th</sup>, +5=5<sup>th</sup>.

**6.** The practice putting area and surrounding paths are to be treated as G.U.R.

**7.** Staked trees and staked shrub are no play zones and are ground under repair (the G.U.R. includes the stake and any protective fences).

**8.** The rocks in the red penalty area on holes 8 and 9 are an integral part of the course and as such are immovable obstructions and MUST NOT BE MOVED.

**5. BALL DEFLECTED BY POWER LINES**  
 (1) If it is known or virtually certain that a player's ball hits a power line or tower or a wire or pole supporting a power line the stroke does not count. The player must play a ball without penalty from where the previous stroke was made (see Rule 14.5 for what to do) UNLESS OTHERWISE NOTED, THE PENALTY FOR BREACH OF A LOCAL RULE IS THE GENERAL PENALTY:

Stroke play – Two strokes.  
 Match play – Loss of Hole  
 Plus index +1=15<sup>th</sup>, +2=9<sup>th</sup>, +3=16<sup>th</sup>, +4=13<sup>th</sup>, +5=5<sup>th</sup>.

**3.** All ornamental garden beds and distance markers.

**4.** Paths both formed concrete, and those dirt tracks caused by the constant wear of continued traffic, and indentations caused by course machinery may be treated as abnormal ground conditions and as such free relief (under Rule 16.1 Relief is nearest point no nearer the hole).

**5.** Exposed tree roots on closely mown areas in the general area and within 3 club lengths of same may be treated as G.U.R.

**6.** The practice putting area and surrounding paths are to be treated as G.U.R.

**7.** Staked trees and staked shrub are no play zones and are ground under repair (the G.U.R. includes the stake and any protective fences).

## LOCAL RULES



Golf Links Road, Armidale, NSW 2350  
 T: (02) 6772 5837  
 W: [www.armidalegolf.com.au](http://www.armidalegolf.com.au)

John Fitzpatrick

H/C Golfink  
17 2012703174

Date: 09 Jun. 2024 Time: 11:52 am Tee: Tee Time  
Competition: Stableford

Gross	Nett
	24

Blue			Player			Marker			Red		
Metres	Par	Index	Score	Result	Hole	Score	Result	Index	Par	Metres	
333	4	12/30/49	6	1	1	6	1	7	4	334	
385	4	5/23/41	4	3	2	6	1	11	4	326	
355	4	3/21/39	6	1	3	6	1	1	4	342	
149	3	14/36/54	4	2	4	3	2	13	3	135	
489	5	10/24/42	7	1	5	6	2	3	5	438	
317	4	9/31/47	7	0	6	5	2	5	4	313	
173	3	8/33/51	5	1	7	3	3	17	3	122	
415	4	2/20/38	5	2	8	6	1	15	5	400	
421	5	18/28/45	7	0	9	5	2	9	5	367	
3037	36		11		Out	15		37		2777	

miclub

348	4	11/29/48	6	1	10	6	1	8	4	313
170	3	13/35/53	5	1	11	4	2	18	3	148
187	3	7/32/50	4	2	12	5	1	14	3	175
457	5	15/25/43	7	1	13	6	1	2	5	453
146	3	4/34/52	3	3	14	4	2	16	3	115
461	5	16/27/44	6	2	15	7	0	10	5	457
423	5	17/26/46	7	1	16	5	2	12	5	366
363	4	6/22/40	6	1	17	5	2	6	4	340
399	4	1/19/37	6	1	18	6	1	4	4	335
2954	36		13		In	12		36		2702
3037	36		11		Out	15		37		2777
5991	72		24		Total	27		73		5479
S/R	72.0				Deduct Handicap			74.0		S/R
Slope	127				Nett Score			130		Slope
Player Signature					Marker Signature					



## LOCAL RULES

1. OUT OF BOUNDS  
(a) All Boundary Fences.  
(b) Area indicated by white stakes surrounding 9th & 18th holes.  
(c) The area defined by line and white stakes.
2. STAKED TREES  
Any staked tree allows a one club length drop without penalty (no nearer hole) Rule 24.2b
3. HAZARD PEGS  
YELLOW - Water Hazard  
RED - Lateral Water Hazard  
WHITE - Out of Bounds  
WHITE/BLACK TIP - G.U.R  
WHITE/GREEN TOP - Garden
4. BALL PLUGGED & LOST IN FAIRWAY ONLY  
A ball may be dropped in the vicinity of where the ball landed no nearer the hole without penalty. At the discretion of the marker.

5. EMBEDDED BALL  
A ball embedded in the mud may be lifted and dropped without penalty. Under Rule 25.2 (Hazards excluded).
6. A ball lying in a tyre track may be lifted and dropped without penalty.
7. A ball lying or touching or being inconvenienced by stones or pegs may be lifted and dropped no nearer the hole without penalty. (Hazards and Out of Bounds excluded).
8. DRAINS  
All drains not marked by hazard pegs. A ball lying in or within one club length of drain may be dropped behind without penalty. This only applies to the fairway of the hole being played.
9. Grass cutting in the rough may be treated as green keepers rubbish. Relief may be taken under Rule 25.1 (b).
10. Ball striking light posts may be replayed without penalty.

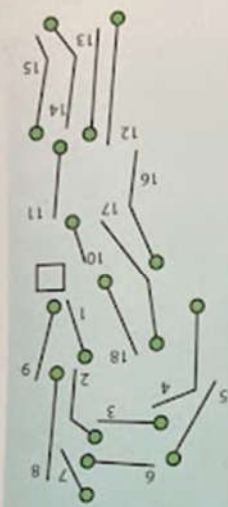

design - print Evans Printing Armidale 1300 853 700

## GUYRA BOWLING & RECREATION CLUB

# GUYRA GOLF

Phone 02 6779 1499

Competition			Date	RESULT	
Player A	Golf Link No.		H'cap	SCR.	Nett
Player B	Golf Link No.		H'cap		

MEMBERS				PLAYER				MARKER			ASSOCIATES			
METRES	PAR	STROKE INDEX	MATCH INDEX	TIM		RESULT	HOLE	A	B	RESULT	METRES	PAR	STROKE INDEX	MATCH INDEX
				A	B									
252	4	18	18	4/2	4/2	0	1				250	4	17	18
382	4	2	8	5/2	6/1	+1	2				382	5	5	8
333	4	13	12	5/2	6/1	+2	3				304	4	7	12
488	5	4	3	6/2	6/2	+2	4				414	5	1	3
336	4	8	14	5/2	5/2	+2	5				336	4	2	14
378	4	6	6	5/2	6/1	+3	6				287	4	11	6
123	3	14	10	3/2	4/2	3/2	7				122	3	14	10
347	4	10	1	4/3	5/2		8				289	4	9	1
247	4	17	16	3/3	4/3		9				98	3	18	16
2886	36			20	16		OUT				2428	36		

132	3	12	5				10				131	3	10	5
310	4	15	11				11				265	4	15	11
477	5	5	2				12				398	5	6	2
359	4	11	15				13				293	4	12	15
469	5	7	7				14				370	5	3	7
443	5	16	13				15				345	4	4	13
383	4	1	4				16				380	5	8	4
365	4	3	17				17				272	4	13	17
186	3	9	9				18				167	3	16	9
3124	37						IN				2601	37		
2886	36						OUT				2482	36		
6010	73						TOTAL				5103	73		
ACR			71				H'CAP				W.G. NSW			
CCR							NETT				SS 71			
PLAYER'S Signature							MARKER'S Signature							

Preserve your course - Repair divots and lob marks on greens  
 Blue 150m markers to centre of green • Red 100m markers to centre of green



## LOCAL RULES

(To be read in conjunction with the Rules of Golf)

### 1. Bounds and Margins

**OUT OF BOUNDS:** All grounds outside boundary fences and the lines defined by black and white stakes.

(a) **WATER HAZARDS:** defined by yellow pegs.

(b) **LATERAL WATER HAZARDS:** Defined by red pegs.

(c) **GROUND UNDER REPAIR:** Blue pegs.

### 2. Ground Under Repair

(a) In addition to 1(d) the following may be regarded as G.U.R. and relief taken accordingly:

(i) Tractor or motor vehicle tyre marks and tree roots on fairway sections through the green.

(ii) Embedded rocks on fairways.

(b) If a staked or pegged tree interferes with a player's stance or area of intended swing, the player **MUST** take relief as provided in Rule 25-1b(i).

### 3. Temporary Rules

Refer to the notice board.



1,120 metres above sea level

Finest Golf Course in New England

p: (02) 6732 1555 – Visitors Welcome

**The Club That's Got It All...**

\*Live Entertainment \*Sports

\*Bingo \*TAB \*Club Keno

\*Raffles & Fox Sports

[info@gliservices.com.au](mailto:info@gliservices.com.au)

Ph: (02)6732 1555 Fax:(02)6732-4205  
120 Grey Street, Glen Innes NSW 2370



## Medley Stableford

Stableford

10 Jun. 2024

RESULT

1st Tee

7:24 am

Player

1 John Fitzpatrick

Golflink

2012703174 15

H/C

Tee: Men's WIPar: 71 S/R: 69.0 Slope: 116

2

Hole	Metres	Par	Index	Shots	Player	Result	Marker	Result
+1	1	337	4	10	1	5	2	5 2
+2	2	288	4	16	0	6	1	4 2
+2	3	546	5	2	1	7	1	7 1
+2	4	129	3	17	0	3	2	3 2
+1	5	306	4	13	1	5	2	5 2
+2	6	383	4	3	1	7	0	5 2
+1	7	125	3	15	1	4	2	4 1
+1	8	346	4	8	1	5	2	5 2
	9	462	5	9	1	7	1	6 2
	2922	36				13		15

MARK GROSS SCORE ONLY

	1	2	3	4	5	6	7	8	9	10	W
					●						
						●					
							●				
		●									
					●						
							●				
								●			
									●		
										●	
											W

Hole	Metres	Par	Index	Shots	Player	Result	Marker	Result
10	394	4	1	1	5	2	5	2
+1	11	340	4	5	1	5	2	4 3
+1	12	118	3	18	0	4	1	4 1
2	13	506	5	4	1	6	2	4 4
1	14	195	3	6	1	4	2	5 1
2	15	480	5	7	1	6	2	5 3
1	16	325	4	12	1	6	1	5 1
1	17	155	3	14	1	4	2	4 1
2	18	317	4	11	1	5	2	4 2
	2830	35				16		18

	1	2	3	4	5	6	7	8	9	10	W
					●						
						●					
				●							
							●				
								●			
									●		
										●	
											W



IN								
OUT						13		15
GROSS						29		33
H/C								
NETT								

Player:

Marker:



NO. OF HOLES  INDIV.  4BBB  MIXED  MEDLEY

STROKE  STAB

RESULT  
GROSS

NETT

DATE \_\_\_\_\_ PLAYER 1 \_\_\_\_\_ H'CAP \_\_\_\_\_

PLAYER 2 DEEPWASUK H'CAP \_\_\_\_\_

S/FORD  
POINTS

MEMBERS			PLAYER			H O L E	MARKER			MEMBERS		
WHITE TEES			<u>DWF</u>				<u>TMR</u>			RED TEES		
Metres	H'Cap Index	Par			+-0			+-0	Par	H'Cap Index	Metres	
460	17 <sup>x</sup>	5	6	1		1	5	2	+1	5	4	460
360	7	4	5	2		2	5	2	+1	5	15	402
122	18 <sup>x</sup>	3	4	1		3	3	2	+2	3	12	122
346	9	4	6	1		4	5	2	+3	4	2	346
309	13 <sup>x</sup>	4	4	3		5	5	1	+2	4	13	309
367	5	4	5	2		6	6	1	+1	4	3	330
137	16 <sup>x</sup>	3	4	1		7	4	1	+1	3	18	119
204	4	3	4	2		8	3	3	+2	3	10	161
324	11 <sup>x</sup>	4	5	1		9	6	1		4	7	324
2747	Out	34								35	Out	2573
A.G.U.						<u>DWF TMR</u>			G.R.			
532	2	5	313	4		10	5	3		5	8	404
402	1	4	350	5		11	5	5		4	14	324
149	12	3	113	3		12	3	3		3	11	131
348	8	4	288	4		13	6	5		4	1	348
280	14	4	298	4		14	5	5		4	16	280
358	3	4	260	4		15	5	5		5	5	366
149	15	3	270	4		16	5	4		3	17	137
184	6	3	120	3		17	3	3		3	9	184
342	10	4	480	5		18	5	5		4	6	342
2630	In	34								35	In	2547
2747	Out										Out	2573
5377	Total										Total	5120
Less Handicap			<u>EMMAVILLE</u>						Less Handicap			
Nett Score									Nett Score			

MARKER \_\_\_\_\_

PLAYER \_\_\_\_\_

### Local Rules

1. Monument 4th and 13th Fairway - Water Hazard
2. Water 5th and 14th Fairway - Water Hazard
3. Dam on 3rd and 12th Water Hazard. Drain on right hand side of Bridge 3rd Fairway, left hand side of Bridge 12th Fairway. G.U.R.
4. All fence lines out of bounds
5. Ball striking overhead wires on 3rd 12th, 9th, 18th Fairways replayed without penalty.

### ASSOCIATES MATCH - PLAY INDEX

1	2	3	4	5	6	7	8	9
1	10	2	15	4	13	6	18	9
10	11	12	13	14	15	16	17	18
11	5	14	8	17	3	16	7	12

'MENS' SLOPE RATING: 107  
'LADIES' SLOPE RATING: 113

# DEEPWATER GOLF CLUB

GOLF LINK No. -----



### LOCAL RULES

To be read in conjunction with the rules of golf.  
Any additional or temporary local rules are displayed at the club house

**Immovable obstructions**  
The Committee has defined the following to be immovable obstructions for which free relief may be taken under Rule 16.1 : distance markers, hazard stakes, protective hoops, tee banners, tape or rope defining an area, protective screens, all roadways and artificially surfaced paths, the area near the greenkeepers shed and the storage area left of the 12th fairway ( both of these areas defined by an oil line).  
Note: There is no line of play relief from any immovable obstruction.

**Staked trees and garden beds**  
Staked trees and garden beds are no play zones and are ground under repair (the GUR includes any stakes and/or protective guards). Free relief MUST be taken in accordance with Rule 16.1(b)

**Tree roots on fairways**  
Free relief is available under Rule 16.1 if exposed tree roots, only on the closely mown area (areas mown to fairway height or less) if they interfere with the swing or lie of the ball, but no relief is available if interference only affects the player's stance.

**Out of bounds or lost ball**  
The model local rule for the alternative option to stroke and distance is in effect for regular competitions, but not for match play nor certain nominated events. Refer notice board for procedure, or view [www.golf.org.au/18-00b-lustball](http://www.golf.org.au/18-00b-lustball)

**Immovable obstructions close to green eg fixed sprinkler heads**  
Fixed sprinkler heads are immovable obstructions. In addition to the types of interference described in Rule 16.1 (a) interference also exists if a ball lies within two club lengths of a sprinkler, which itself is within two club lengths from the green, and that sprinkler intervenes with the line of play. Free relief may be taken under Rule 16.1(b), but there is no relief under this Local Rule if the line of play chosen is clearly unreasonable.

**The penalty for breach of a Local Rule is the General Penalty:**  
Stroke play : 2 strokes, Match play : Loss of hole

Distance markers and distances on sprinkler heads are from green centre

# Tenterfield GOLF CLUB

## Fairways Motel

play & stay packages available

- 18 Hole Golf Course - set in the Granite Highlands
- Restaurant • Squash Courts
- Modern On Course Accommodation

[www.tenterfieldgolfclub.com.au](http://www.tenterfieldgolfclub.com.au)

**19th**

**BAR & RESTAURANT**  
**02 6736 1480**

Pelham Street  
Tenterfield NSW  
F. 02 6736 2379

PLAYER 1 HCP

PLAYER 2 HCP

DATE & EVENT

Home Club

Hole	Men				OUT			Ladies		
	Blue Mtrs	White Mtrs	Par	Stroke	Player	Marker	Mtrs	Par	Stroke	
1	249	247	4	18/31	5 2 5 1 0	245	4	15/31		
2	320	316	4	14/29	4 3 4 2 -1	295	4	11/29		
3	304	302	4	11/30	5 2 5 2 -1	299	4	5/23		
4	357	353	4	6/24	6 1 5 2 0	289	4	9/27		
5	394	387	4	1/19	5 2 5 2 0	288	4	10/28		
6	173	169	3	13/33	3 3 3 3 0	166	3	14/32		
7	454	448	5	5/23	7 1 8 0 -1	377	5	7/25		
8	519	511	5	4/22	6 2 6 2 -1	437	5	3/21		
9	147	146	3	15/34	4 2 5 0 -2	145	3	13/33		
OUT	2917	2879	36		18 14	2541	36			

Strokes	1	2	3	4	5	6	7	8	9	10	11	12	13	14	15	16	17	18
Members	8	12	4	16	10	6	14	2	18	7	11	3	15	5	13	9	17	1
Ladies	8	16	7	11	3	15	2	12	4	10	5	17	1	14	6	13	9	18

PLAYER'S SIGNATURE \_\_\_\_\_ MARKER'S SIGNATURE \_\_\_\_\_

Scorecards provided by Elite Scorecards 07 5500 5477

		SLOPE		SCRATCH		GROSS		NETT	
MEN'S BLUE	116	69							
MEN'S WHITE	114	68							
MEN'S RED	106	66							
LADIE'S RED	116	71							

PLEASE REPAIR BALL MARKS & DIVOTS

G/Link No.

Hole	Men				OUT			Ladies		
	Blue Mtrs	White Mtrs	Par	Stroke	Player	Marker	Mtrs	Par	Stroke	
10	344	331	4	7/25	4 3 4 3 0	307	4	4/22		
11	436	424	5	9/27	6 2 5 3 1	398	5	1/19		
12	379	375	4	2/20	5 2 4 3 1	344	4	2/20		
13	147	140	3	16/35	4 2 3 2 1	109	3	18/36		
14	180	171	3	10/32	4 2 4 2 1	136	3	16/34		
15	370	368	4	3/21	5 2 5 2 1	366	5	12/30		
16	477	468	5	8/28	6 2 6 2 1	410	5	6/24		
17	298	295	4	12/26	5 2 5 2 1	292	4	8/26		
18	134	127	3	17/36	3 3 3 2 1	103	3	17/35		
IN	2765	2699	35		20 21 1	2465	36			
OUT	2917	2879	36		18 14	2541	36			
TOT	5682	5578	71		38 35	5006	72			

Deduct H/cap \_\_\_\_\_

Nett Score \_\_\_\_\_

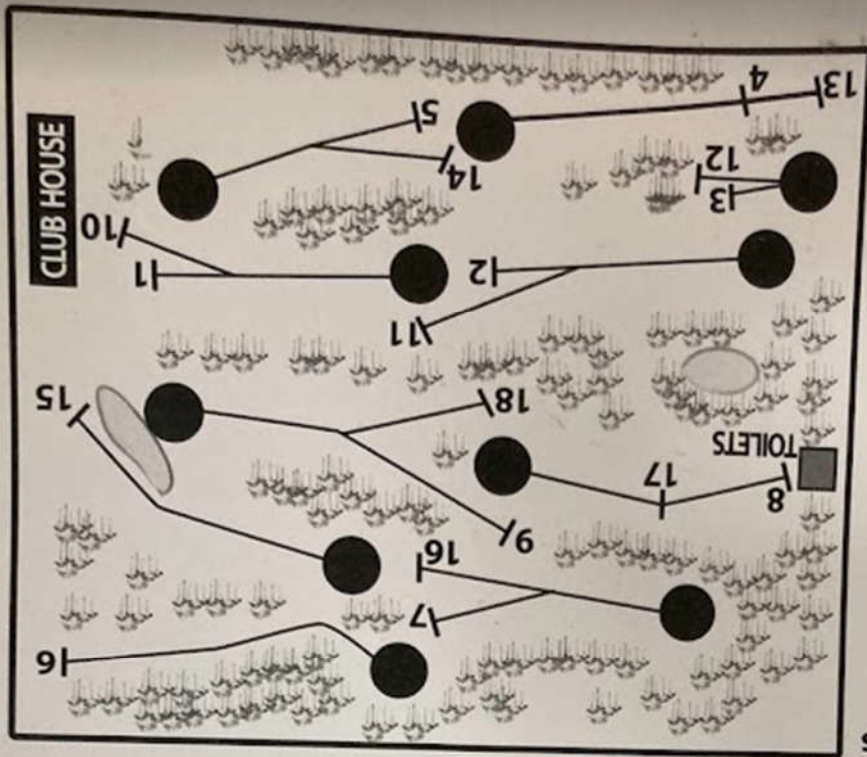

**Local Rules**

**Kangaroos**

Ball hitting a kangaroo on a

fairway may be

replayed without

penalty.

**Out of Bounds**

Boundary fences

of course or stakes

with black tops

**Rocks**

On a closely mowed

fairway should a

rock interfere with

stance or swing

relief can be taken

without penalty.

**Roads**

Treat as GUR



54 Amosfield Road,  
Stanthorpe Qld 4380

**(07) 4681 1276**

Email: [play@stanthorpegolfclub.com](mailto:play@stanthorpegolfclub.com)



# Stanthorpe Golf Club

Golf Link Number

--	--	--	--	--	--	--	--	--	--	--	--	--	--	--

Date: \_\_\_\_\_  
 Players  
 1. \_\_\_\_\_  
 2. \_\_\_\_\_

Handicap

Event

Single       Stroke  
 4BBB       S'Ford  
 Mixed       Bogey  
 Other       Putts

Gross	Nett
Points	Putts

MEMBERS				PLAYERS			MARKER			LADIES				
METERS	PAR	STROKE INDEX	MATCH INDEX	1	S/FORD POINTS	2	HOLE	1	S/FORD POINTS	2	MATCH INDEX	STROKE INDEX	PAR	METERS
333	4	12	5	5	2		1	6	1	☐	15	9	4	293
345	4	4	8	5	2		2	5	2	☐	10	1	4	345
115	3	18 <sup>x</sup>	12	4	2		3	4	1	-1	18	15	3	108
407	4	1	3	5	2		4	5	2	-1	6	2	4	353
336	4	11	14	6	1		5	4	3	☐	14	11	4	302
436	5	8	6	6	1		6	4	4	+1	16	7	5	374
314	4	14 <sup>x</sup>	10	6	1		7	5	1	+1	2	13	4	294
316	4	16 <sup>x</sup>	1	5	2		8	5	1	☐	12	8	4	310
369	4	3	16	5	2		9	4	3	+1	4	18	5	367
2971	36	OUT			15		OUT		18	☐		OUT	37	2746

PLAYERS PLEASE CARRY SAND BUCKETS, REPLACE DIVOTS AND REPAIR PLUG MARKS

349	4	5	18				10				8	3	4	344
433	5	17	11				11				3	10	5	366
137	3	15	2				12				17	12	3	133
501	5	13	15				13				1	14	5	404
346	4	6	7				14				7	5	4	332
321	4	10	13				15				9	4	4	316
376	4	2	4				16				11	17	4	255
185	3	7	17				17				13	16	3	185
350	4	9	9				18				5	6	4	350
2998	36	IN					IN					IN	36	2685
2971	36	OUT					OUT					OUT	37	2746
5969	72	TOTAL					TOTAL					TOTAL	73	5431
ACR	70	CCR					H/C					WGA	73	CCR
SLOPE	114						NETT							SLOPE 120

Marker's Signature: \_\_\_\_\_  
 Players' Signatures: \_\_\_\_\_

**Distance Markers:**  
 Yellow: 200m to Centre of Green  
 Blue: 150m to Centre of Green  
 Red: 100m to Centre of Green

# WARWICK GOLF CLUB Inc.

All Visitors Welcome



## SPECIAL RULES

1. The Rules of Golf shall apply to all play on the course.

2. The course is open to all visitors on a first-come, first-served basis.

3. A green fee of \$15.00 is required for all play on the course.

4. A cart fee of \$5.00 is required for all play on the course.

5. A clubhouse fee of \$5.00 is required for all play on the course.

6. A parking fee of \$2.00 is required for all play on the course.

7. A concession fee of \$3.00 is required for all play on the course.

8. A maintenance fee of \$2.00 is required for all play on the course.

9. A security fee of \$1.00 is required for all play on the course.

10. A cleaning fee of \$1.00 is required for all play on the course.

11. A disposal fee of \$1.00 is required for all play on the course.

12. A recycling fee of \$1.00 is required for all play on the course.

13. A water fee of \$1.00 is required for all play on the course.

14. A sewer fee of \$1.00 is required for all play on the course.

15. A trash fee of \$1.00 is required for all play on the course.

16. A recycling fee of \$1.00 is required for all play on the course.

17. A water fee of \$1.00 is required for all play on the course.

18. A sewer fee of \$1.00 is required for all play on the course.

19. A trash fee of \$1.00 is required for all play on the course.

20. A recycling fee of \$1.00 is required for all play on the course.

WARWICK GOLF CLUB Inc.  
12345 Main Street  
Warwick, RI 02886  
Phone: 401-885-1234

Pro Shop: 87 6661 3554



# WARWICK GOLF CLUB Inc.

All Visitors Welcome

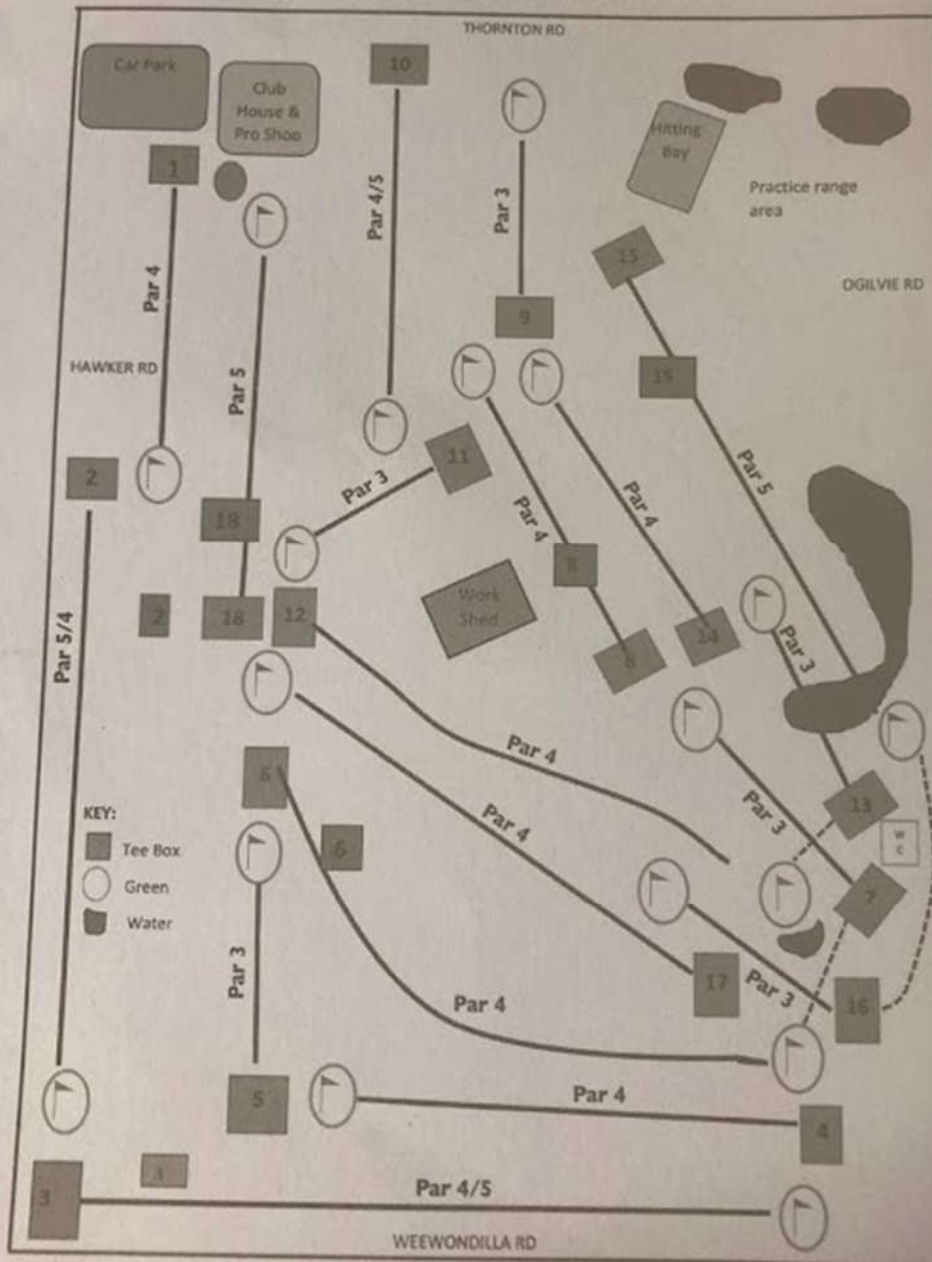

Player  
John Fitzpatrick

H/C  
16

Golfink  
2012703174

Date: 12 Jun. 2024 Time: 8:17 am Tee: 1st Tee | Wed Comp

Competition: Stabieford

Gross	Nett
-------	------

	Blue				Player		T/C		Red Women 2022			
	Metres	Par	Index	Shot	Score	Penal	Hole	Score	Penal	Index	Par	Metres
+1	345	4	11	1	7	0	1	5	2	6	4	345
+1	469	5	5	1	7	1	2	7	1	2	4	349
+2	405	4	2	1	6	1	3	4	3	17	5	405
+1	327	4	15	1	4	3	4	4	2	7	4	327
□	175	3	13	1	3	3	5	3	2	14	3	170
+1	386	4	6	1	6	1	6	5	2	8	4	333
+2	134	3	17	0	4	1	7	2	3	16	3	134
+3	344	4	7	1	7	0	8	5	2	13	4	265
+2	183	3	9	1	3	3	9	4	2	11	3	170
	2766	34				13	Out		19		34	2498

Advanced Metal

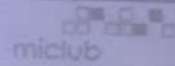

+2	395	4	4	1	5	2	10	5	2	12	5	395
+1	133	3	18	0	3	2	11	4	1	15	3	133
+2	369	4	3	1	5	2	12	4	3	3	4	363
+1	119	3	16	1	3	2	13	4	1	10	3	119
+2	316	4	8	1	7	0	14	5	2	5	4	316
+3	522	5	1	1	6	2	15	5	3	1	5	457
+2	147	3	12	1	4	2	16	4	1	18	3	106
+1	327	4	10	1	4	3	17	5	2	4	4	327
	427	5	14	1	8	0	18	7	0	9	5	385
	2755	35				15	In		15			2601
	2766	34				13	Out		19			2498
	5521	69				28	Total		34			5099
	S/R	69.0					HCP			72.0		S/R
	Slope	114					Nett			117		Slope

Player Signature

Marker Signature

*Rho*



PLEASE SUPPORT OUR SPONSORS:

For all your banking needs  
phone 5463 1522 or call into  
36 High Street, Boonah



Bendigo Bank Ltd, Fountain Court, Bendigo, VIC 3550  
ABN 11 068 049 178. AFSL 237879. (MTBBA003) 14/12/2005

**MIGHTY HELPFUL**  
**MITRE 10**

For all your Hardware,  
Building Supplies  
and Garden needs!

**Boonah Hardware**

Yeates Avenue, Boonah

Ph 5463 1805

OPEN 7 DAYS

Mon-Fri 7.00am till 5.00pm;

Sat & Sun 8.00am-4.00pm

**Kalbar Hardware**

Purdon Street, Kalbar

Ph 5463 7210

OPEN 7 DAYS

Mon-Fri 7.00am till 5.00pm;

Sat 7.30am-3.00pm; Sun 8.30am-1.00pm



**Maudsley Bros.**

bp **BOONAH**

OPEN 7 DAYS

◆ Fuel ◆ Drinks

◆ Ice ◆ Milk

◆ Gas ◆ Sweets

◆ EFTPOS

◆ Trailer Hire

Phone

**5463 1566**

EST 2012

**THE BUTCHER CO**

*Fresh, Quality, Local*

Retail, Wholesale, Dry Age, In  
House Deli

& Small Goods, Meat Packs,  
Service Bodies plus more

**KALBAR – GEORGE ST**

P: 07 5463 9122

Opening Hours: Mon-Fri 7.00am-5.00pm

Sat 7.00am-12.00 noon

**BOONAH – HIGH ST**

P: 07 5463 1042

Opening Hours: Mon-Fri 7.00am-5.00pm

Sat 7.00am-12.00 noon



Find us on Facebook

**All cards must be dated and signed**

The marker is responsible for the immediate handing in of this card correctly marked and signed.

The lowest marker in each group is the Captain and is responsible for the conduct of that group.

PLEASE AVOID SLOW PLAY

REPAIR DIVOTS & PLUG MARKS – CARRY SAND BUCKETS – SMOOTH OUT BUNKERS

PLAYER 1 \_\_\_\_\_ HCAP \_\_\_\_\_  
 PLAYER 2 \_\_\_\_\_ HCAP \_\_\_\_\_  
 DATE \_\_\_\_\_ GOLF LINK No. \_\_\_\_\_  
 TIME \_\_\_\_\_ Stroke  4 Ball  Par  Stab  Other \_\_\_\_\_

RESULT	
GROSS	NETT
POINTS	

GENTLEMEN				PLAYER		HOLE	MARKER			LADIES			
METRES	PAR	MATCH INDEX	STROKE INDEX	PLAYER 1 <i>JWF</i>	PLAYER 2 <i>18</i>		PLAYER 1 <i>TRK</i>	PLAYER 2 <i>P3</i>	METRES	PAR	STROKE INDEX	MATCH INDEX	
325	4	18	14/32/50	6	1	1	4	2	+1	290	4	11/29/47	13
380	4	8	2/20/38	6	1	2	6	1	+1	326	4	2/20/38	8
469	5	12	13/31/49	6	2	3	5	3	+2	413	5	5/23/41	3
147	3	3	11/29/47	4	2	4	4	2	+2	105	3	18/36/54	18
358	4	14	4/22/40	5	2	5	4	3	+3	335	4	3/21/39	6
478	5	6	18/34/52	6	2	6	5	2	+3	425	5	7/25/43	1
355	4	10	8/27/45	5	2	7	5	2	3/2	301	4	13/31/49	11
171	3	1	8/26/44	4	2	8	5	1		159	3	15/33/51	16
320	4	16	12/30/48	5	2	9	4	3		320	4	9/27/45	10
3013	36					OUT				2575	36		

PLEASE RAKE SAND TRAPS - FILL IN DIVOTS - PLEASE REPAIR PLUG MARKS - SAND BUCKETS TO BE CARRIED BY ALL PLAYERS

340	4	5	10/28/46			10				290	4	12/30/48	14
359	4	11	7/25/43			11				354	4	1/18/37	5
501	5	2	5/23/41			12				413	5	6/24/42	4
134	3	15	17/35/53			13				119	3	16/34/52	17
394	4	7	1/19/37			14				335	4	4/22/40	7
463	5	13	18/36/54			15				425	5	8/26/44	2
330	4	4	15/33/51			16				301	4	14/32/50	12
190	3	17	3/21/39			17				140	3	17/35/53	15
344	4	9	6/24/42			18				309	4	10/26/46	9
3056	36					IN				2696	36		
013	36					OUT				2675	36		
069	72					TOT				5360	72		
C.R. 71						HCP				A.I.C.R. 73			
						NETT							





**WONGABURRA**

210-218 Brisbane Street Beaudesert  
Wongaburrasociety.com.au  
Ph: (07) 5540 1400  
enquiries@wongaburra.com.au



Be surrounded  
with genuine care

**MIGHTY HELPFUL  
MITRE 10  
BEAUDESERT**

**THE OTHER  
HARDWARE STORE**

Thank you for shopping local.

[www.beaudeserthardware.com.au](http://www.beaudeserthardware.com.au)  
24-26 William Street Beaudesert · (07) 5541 1888

HERE FOR LOCALS, HERE FOR THE SCENIC RIM



YOUR LOCAL  
MAZDA SPECIALISTS

**BEAUDESERT MAZDA**  
185 BRISBANE STREET, BEAUDESERT (07) 5540 1911



**WONGABURRA**

210-218 Brisbane Street Beaudesert  
Wongaburrasociety.com.au  
Ph: (07) 5540 1400  
enquiries@wongaburra.com.au

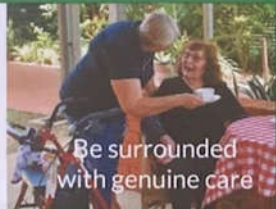

Be surrounded  
with genuine care



# BEAUDESERT GOLF CLUB INC



**KERRY RD, BEAUDESERT Q 4285  
PHONE: 07 5541 2291**

AMBROSE • STROKE • S'FORD • PAR • MIXED • 4BBB • FOURSOMES

NO: TEE: DATE: PUTTS:  
 PLAYER A: H'CAP:  
 PLAYER B: J H'CAP: T12

HOLE	BLUE	PAR	WHITE	PAR	RED	PAR	YELLOW	PAR	PLAYER A	PLAYER B	RESULT	MARKER
1	326	4	317	4	315	4	304	4	5/2	6/1		-1
2	146	3	143	3	137	3	131	3	4/2	4/1		-2
3	401	4	390	4	387	M: 4 W: 5	359	4	5/2	6/1		-3
4	445	5	352	4	293	4	344	4	5/2	4/3		-2
5	317	4	317	4	284	4	262	4	5/2	5/2		-2
6	472	5	457	5	436	5	432	5	6/2	8/0		-3
7	384	4	375	4	363	4	369	5	7/0	6/1		-2
8	288	4	288	4	284	4	272	4	5/2	7/2		-2
9	151	3	134	3	88	3	69	3	5/1	3/2		-1
OUT	2930	36	2773	35	2587	M: 35 W: 36	2542	36	15	13		

MARKER:  
 PLAYER:

MATCHPLAY INDEX

STROKES	1	2	3	4	5	6	7	8	9	10	11	12	13	14	15	16	17	18
HOLE	8	12	4	16	10	6	14	2	18	7	11	3	15	5	13	9	17	1

LOCAL RULES (To be read in conjunction with Rules of Golf) As per noticeboard  
 PENALTY FOR BREACH OF LOCAL RULES: Stroke Play - Two Strokes. Match Play - Loss of Hole.  
 DISTANCE INFORMATION: 100m & 150m distance markers are located on the sides of the fairways.  
 ALL DISTANCES ARE READ IN METRES TO THE CENTRE OF THE GREEN.

RESULT			ACR BLUE 70	ACR WHITE 69	ACR RED 67	AWCR YELLOW 71	AWCR RED 72
GROSS	H'CAP	NETT	PAR 72	PAR 70	PAR 69	PAR 72	PAR 72

HOLE	PLAYER A	PLAYER B	RESULT	MARKER	BLUE	PAR	WHITE	PAR	RED	PAR	YELLOW	PAR
10	5/2	5/2		-1	309	4	300	4	225	M: 3 W: 4	218	4
11	5/2	4/3		□	331	4	318	4	304	4	299	4
12	4/2	4/1		□	110	3	110	3	100	3	95	3
13	6/1	5/2		□	455	5	381	4	358	4	375	5
14	5/1	5/2		+	336	4	327	4	316	4	256	4
15	3/3	4/2		□	159	3	155	3	150	3	102	3
16	6/1	5/2		+	363	4	350	4	362	M: 4 W: 5	342	4
17	4/3	5/1		□	329	4	316	4	314	4	270	4
18	6/1	5/2		14	514	5	507	5	480	5	454	5
IN	16	17			2906	36	2784	35	2609	M: 34 W: 36	2411	36
OUT	15	13			2930	36	2773	35	2587	M: 35 W: 36	2542	36
TOTAL	31	30			5836	72	5537	70	5196	M: 69 W: 72	4953	72

H'CAP:  
 NETT:  
**BEAUDESERT GOLF CLUB**  
 GOLFLINK NO: 41102

Supplied by Elite Scorecards 07 5500 5477

STROKE INDEX	1	2	3	4	5	6	7	8	9	10	11	12	13	14	15	16	17	18
10	14	2	16	6	8	4	18	12	11	9	17	7	15	5	1	15	3	
12	18	4	10	2	8	6	14	16	13	7	15	1	11	9	3	17	5	
8	18	12	10	6	4	2	14	18	13	3	17	1	7	9	11	15	3	
8	16	12	10	6	4	2	14	18	13	5	17	1	7	9	11	15	3	

Date: \_\_\_\_\_  
 Player A: \_\_\_\_\_  
 Player B: \_\_\_\_\_  
 M/Ship No. \_\_\_\_\_ H/Cap \_\_\_\_\_ HOME CLUB \_\_\_\_\_  
 M/Ship No. \_\_\_\_\_ H/Cap \_\_\_\_\_

HOLE	1	2	3	4	5	6	7	8	9	OUT
BLACK	371	360	472	172	387	325	155	419	550	3211
BLUE	359	343	439	158	364	311	130	408	526	3036
HANDICAP INDEX	10	14	18	8	7	7	16	8	12	
A TIM	12	5/2	4/2	5/2	5/1	4/3	5/2	3/2	5/2	18
B JOHN	18	6/1	6/1	7/1	4/2	5/2	7/0	3/3	6/1	11
C PETER	27	6/1	5/2	6/2	6/1	5/3	6/1	3/3	6/2	15
D STEPHEN	13	5/2	4/2	7/0	3/3	5/2	6/1	3/2	5/2	17
PAR	+1	+2	+3	+2	+3	+4	+3	+4	+5	
RED	4	4	5	3	4	4	3	4	5	36
YELLOW	280	302	392	118	282	285	100	358	483	2600
HANDICAP INDEX	280	267	392	118	282	245	100	278	483	2445
	10	8	14	16	12	4	18	2	6	

Player's Signature: \_\_\_\_\_  
 Marker's Signature: \_\_\_\_\_

	TEES	SCRATCH	SLOPE
Men	BLACK	74	132
	BLUE	72	127
Ladies	RED	74	126
	YELLOW	71	120

TEES	COMPETITION			
BLACK	SINGLE	STROKE	AMBROSE	GROSS
BLUE	2 BALL	STABLEFORD	TEAMS	NETT
RED	4 BALL	PAR	AGGREGATE	

10	11	12	13	14	15	16	17	18	IN	OUT	TOTAL	H/CAP	NETT
428	522	324	201	390	400	163	517	425	3370	3211	6581		
391	496	310	154	353	374	146	487	400	3111	3036	6147		
-13	-17	-22	-9	-54	-71	15	13	3					
5/2	8/0	3/3	4/2	4/2	5/2	4/1	6/1	6/1	14	18	32		
6/1	7/1	6/1	6/0	5/2	6/1	4/2	5/3	6/1	12	11	23		
5/2	6/2	6/1	5/3	5/3	6/2	4/2	6/2	6/2	18	15			
5/2	6/2	4/2	3/3	4/3	6/1	2/3	7/1	6/1	18	17			
16	15	16	7/5										
4	5	4	3	4	4	3	5	4	36	36	72		
304	444	301	121	323	356	116	452	347	2764	2600	5364		
04	364	271	91	283	316	116	412	312	2469	2445	4914		
9	5	15	13	11	3	17	7	1					

CART RULES: • Carts must not be driven inside control lines around the greens • Carts must be driven on cart paths wherever possible  
 • Carts are not permitted outside the golf course and must not be driven into carparks or onto public roads • Maximum two persons!



## LOCAL RULES

(To be read in conjunction with the Rules of Golf & Temporary Local Rules)

### 1. OUT OF BOUNDS (RULE 18-2)

- Those areas beyond the course boundary fences.
- Beyond any line of white stakes with black tops.

### 2. GROUND UNDER REPAIR (RULE 16)

- Those areas, the margins of which are defined by white stakes and/or white lines, or by G.U.R. signage.  
NOTE: Stakes defining G.U.R. are Immovable Obstructions.
- Except in a hazard clearly defined wheel marks and/or ruts made by a mower, tractor or motor vehicle.

### 3. GROUND UNDER REPAIR - PLAY PROHIBITED

All cultivated garden beds within bounds.

### 4. STAKED TREES & SHRUBS

If a tree or shrub, under 2 clubs in height or staked, interferes with a player's stance or area of intended swing, the ball MUST be lifted without penalty and dropped in accordance with the procedure prescribed in Rule 16-1a (Immovable Obstruction).  
NOTE: The stakes are Immovable Obstructions.

### 5. PENALTY AREAS (RULE 17)

- Yellow areas are defined by yellow stakes and/or lines.
- Red areas are defined by red stakes and/or lines.  
NOTE: The stakes are Immovable Obstructions.

### 6. ROADS AND PATHS (16-1)

All roads and paths are Immovable Obstructions.

### 7. POWER LINES, POLES AND STAYS

If a ball strikes an overhead power line, pole or attached stay within the boundary of the course, the ball must be replayed without penalty as near as possible from the spot which the original ball was last played in accordance with Rule 14-5.

### PENALTY FOR BREACH OF LOCAL RULE

Match Play - Loss of hole | Stroke Play - Two strokes

HOLE	1	2	3	4	5	6	7	8	9	10	11	12	13	14	15	16	17	18
INDEX	18	8	12	3	14	6	10	1	16	5	11	2	15	7	13	4	17	9



For expert advice, tuition and golf equipment contact our Certified PGA Professional, Jason Taylor, TODAY!

(02) 6543 2128

Find us on

Bell Street, Muswellbrook NSW 2333 | (02) 6543 1767 | [www.muswellbrookgolfclub.com.au](http://www.muswellbrookgolfclub.com.au)



(02) 6543 2766

60 Brook St. Muswellbrook NSW 2333

Locally-owned  
firm providing your  
complete **accounting,**  
**taxation, audit and**  
**superannuation**  
services!

**SOCIAL**  
GA White Men

**Stroke**  
GA Red Women

*DR Pri 8/6/24*

				Daily Hcap	Team	Gross	Nett	SHA								
1	(18)															
2																
3																
4																
Men				Player		Marker			Ladies							
Idx	Sht	Mtrs	Par	1	2	+0-	Hole No	Hole Name/Sponsor	Sht	1	2	+0-	Idx	Sht	Mtrs	Par
7		336	4	7	-		1						1		336	4
3		354	4	6	1		2						7		308	4
5		506	5	6	2		3						3		437	5
17		301	4	5	2		4						13		315	4
15		120	3	3	3		5	NTP					17		118	3
13		344	4	5	2		6	NTP					9		180	3
1		400	4	6	1		7						11		400	5
11		144	3	4	2		8	NTP					15		117	3
9		520	5	6	2		9						5		471	5
OUT		3025	36										OUT		2682	36

TOILET CODE - MEN C6104 - LADIES C2374

10	503	5	6	2	10				8	430	5
14	125	3	3	3	11	NTP			12	121	3
8	320	4	6	1	12				14	257	4
2	358	4	6	1	13				4	258	4
4	183	3	5	1	14	NTP			16	137	3
16	445	5	7	1	15				2	412	5
12	324	4	6	1	16				10	328	4
18	106	3	3	3	17	NTP			18	105	3
6	535	5	5	2	18				6	437	5
IN	2899	36			128	M - Slope - L	129		IN	2485	36
OUT	3025	36			71	M - Scratch - L	72		OUT	2682	36
TOTAL	5924	72			TOTAL				TOTAL	5167	72
FEES	\$0.00				Deduct Daily Handicap						
					<b>Net Score</b>						
									10/12/2023		
									07:19:12		

Player Signature	Home Club	A P	Marker Signature
		M M	
Start Time			Finish Time

hunter **mutual**

at the heart of our community

*Supporting your local  
community with all  
your financial needs.*

- LOANS
- SAVINGS
- INVESTMENTS
- INSURANCE
- ATM/EFTPOS ACCESS

**TEL: 6545 3490**

**SCONE**

hunter **mutual**  
at the heart of our community

[www.waverleystation.com](http://www.waverleystation.com)

Ph: 02 6546 8100

**WAVERLEY STATION ANGUS**  
Annual Bull Sale - August



**MURRURUNDI GOLF  
CLUB LIMITED**

**Phone Murrurundi 6546 6038**

Card sponsored by...

hunter **mutual**  
at the heart of our community





EVENT : *Stc*  
 LAYER A .....  
 LAYER B .....  
 HCAP .....  
 GOLF LINK NO. ....  
 HCAP .....  
 GOLF LINK NO. ....

RESULTS	
GROSS	STFD OR PAR
NETT	

STROKE	MEMBERS	STFD	PAR	4BBB	IND	AMBROSE	M/MEDLEY	HOLE		MEMBERS	STFD	PAR	4BBB	IND	AMBROSE	M/MEDLEY	RESULTS	
								A	B								GROSS	STFD OR PAR
HOLE	Mtrs	Par	MATCH INDEX	A	B	Mtrs	Par	MATCH INDEX	A	B	Mtrs	Par	MATCH INDEX	A	B	Mtrs	Par	MATCH INDEX
2	270	4	14	5	2	270	4	11	11	260	4	15				260	4	12
3	157	3	17	4	2	157	3	15	12	142	3	18				142	3	16
4	353	4	11	5	2	353	4	13	13	356	4	10				356	4	14
5	323	4	6	5	2	323	4	3	14	323	4	5				323	4	4
6	170	3	8	6	1	170	3	5	15	173	3	7				173	3	6
7	372	4	2	6	1	372	5	7	16	372	4	1				372	5	8
8	450	5	12	6	2	450	5	9	17	470	5	9				470	5	10
9	152	3	13	7	3	152	3	17	18	153	3	16				153	3	18
OUT	2578	34				2578	35		TOT	5156	68					5156	70	

Player's Signature .....  
 Marker's Signature .....  
 A.G.U. RATING 65  
 N.S.W.L.G.U. RATING 69  
 Date .....

NETT SCORE	
Deduct Handicap	
TOTAL	



## LOCAL RULES

(to be read in conjunction with the Rules of Golf)

- OUT OF BOUNDS:** Those areas beyond the course boundary fences.
- PENALTY AREAS:** Yellow penalty areas are defined by yellow stakes and / or lines. Red penalty areas are defined by red stakes and / or lines. When taking relief from the red penalty area on the 3rd/12th hole identified by red stakes with black tops, relief may be taken under Rule 17.1d or, as an extra option, a ball may be dropped in the nearest drop zone.
- DROP ZONES:** The drop zone is defined as the area in any direction that is within 2 club lengths of the drop zone sign. When using a dropping zone, the ball must be dropped in the dropping zone and it MUST come to rest in the dropping zone.
- IMMOVABLE OBSTRUCTIONS:** Taps, water pipes, sprinkler heads, penalty area stakes, drop zone and GUR stakes or signs, tree stakes and guards, Greenkeeper's equipment, tee and distance markers, seats, ball washers, sand and rubbish bins and all course signs including post and ropes.
- POWER LINES:** If it is known or virtually certain that a player's ball hit a power line, pole or support wire, the stroke does not count. The player MUST play a ball without penalty from where the previous stroke was made (see Rule 14.)
- STAKED TREES:** Staked trees and shrubs, including stake and protective wrapping are no play zones. If a player's ball lies on or touches such a tree or such a tree interferes with the player's stance or area of intended swing, the player must take relief under Rule 16.1f.
- GROUND UNDER REPAIR:** (a) All areas defined by white stakes and / or lines. (b) Wheel marks made by a mower, tractor or motor vehicle, except in a penalty area.
- IMMOVABLE OBSTRUCTIONS (EG SPRINKLER HEADS) CLOSE TO PUTTING GREENS**  
- **LINE OF PLAY INTERFERENCE** Rule 16.1b applies. In addition to interference described in Rule 16.1a, interference also exists if an immovable obstruction is on the player's line of play, and is within two club-lengths of the putting green, and is within two club-lengths of the ball. (There is no relief if the player chooses a line of play that is clearly unreasonable.)

### The Breach of a Local Rule incurs a General Penalty

Match Play - Loss of Hole		Stroke Play - Two Strokes																
STROKES GIVEN	1	2	3	4	5	6	7	8	9	10	11	12	13	14	15	16	17	18
WHERE TAKEN	8	12	4	16	10	6	14	2	18	7	11	3	15	5	13	9	17	1



## SCONE GOLF COURSE

score card



*Dr Pri 8/6/24*

DATE

GROSS  NETT/POINTS

STROKE  STABLEFORD  2BALL  PAR  AMBROSE  OTHER

GOLFLINK #  DAILY HANDICAP

PLAYER A

PLAYER B

HOLE	BLUE	WHITE	INDEX	A	B	RESULT	PAR	A	B	RESULT	LADIES INDEX	RED	YELLOW
1	355	340	4	5	2		4				4	318	313
2	451	436	18	6	2		5				9	367	362
3	358	343	8	6	1		4				10	335	330
4	164	154	10	6	-		3				13	133	128
5	338	323	16	5	2		4				17	273	268
6	306	291	12	4	3		4				14	237	232
7	503	488	6	6	2		5				8	374	369
8	153	138	14	3	3		3				15	131	126
9	363	348	2	5	2		4				3	317	312
OUT	2991	2861					36					2485	2440

10	377	370	5				4				6	299	294
11	467	452	17				5				5	411	406
12	387	372	3				4				7	359	354
13	135	125	15				3				16	109	104
14	326	311	13				4				18	248	243
15	332	317	11				4				12	278	273
16	487	472	9				5				2	419	414
17	172	157	7				3				11	147	142
18	370	355	1				4				1	348	343
IN	3053	2931					36					2618	2573
OUT	2991	2861					36					2485	2440
TOTAL	6044	5792					72					5103	5013
HANDICAP													
NETT SCORE													

PLAYER SIGNATURE

MARKER SIGNATURE

RATINGS	MEN	MEN	MEN	LADIES
SCRATCH	72	70	67	72
SLOPE	128	125	115	125



# ABERDEEN GOLF CLUB

Player A	<i>JWP</i> 18 HC
Player B	<i>Fenny</i> 8/6/24

MEMBERS			PLAYER			MARKER			LADIES			
METERS	PAR	STROKE	A	B	+ · <input type="checkbox"/>	HOLE	A	B	+ · <input type="checkbox"/>	METERS	PAR	STROKE
267	4	11	5	2		1				267	4	5
280	4	17	4	3		2				280	4	15
481	5	3	6	2		3				428	5	8
112	3	13	3	3		4				112	3	12
322	4	7	7	—		5				297	4	9
439	5	6	7	1		6				422	5	1
157	3	10	4	2		7				157	3	14
361	4	1	6	1		8				316	4	4
148	3	15	3	3		9				148	3	17
2567	35					OUT				2427	35	

- PLEASE REPLACE DIVOTS AND PLEASE USE SAND BUCKETS -

## NUNDLE GOLF CLUB

### LOCAL RULES

To be read in conjunction with the Rules of Golf.

- 1. Out of Bounds** - Ground outside all boundary fences.
- 2. Vehicle and Animal Tracks** - Treat as ground under repair.
- 3. Stones - Tree Roots** - If a stone or a tree root interferes with playing of stroke, the ball may, with the consent of opponent be lifted and dropped not nearer the hole.
- 4. Trees** - All staked trees or shrubs as defined by white pegs, ball must be lifted and dropped two lengths away but no nearer the hole. (Under Rule 24/2 immovable obstruction.)

### MATCH PLAY HANDICAP INDEX

#### Men

Strokes Taken	1	2	3	4	5	6	7	8	9	10	11	12	13	14	15	16	17	18
Holes Taken	7	15	5	9	8	4	2	10	3	16	6	14	18	17	13	11	1	12

**Players are requested to check notice board for temporary local rules.**

**• OBSERVE THE ETIQUETTE OF GOLF •**

### MATCH PLAY HANDICAP INDEX

#### Women

Strokes Taken	1	2	3	4	5	6	7	8	9	10	11	12	13	14	15	16	17	18
Holes Taken	7	3	5	11	8	10	18	15	4	16	12	14	2	17	1	9	6	13

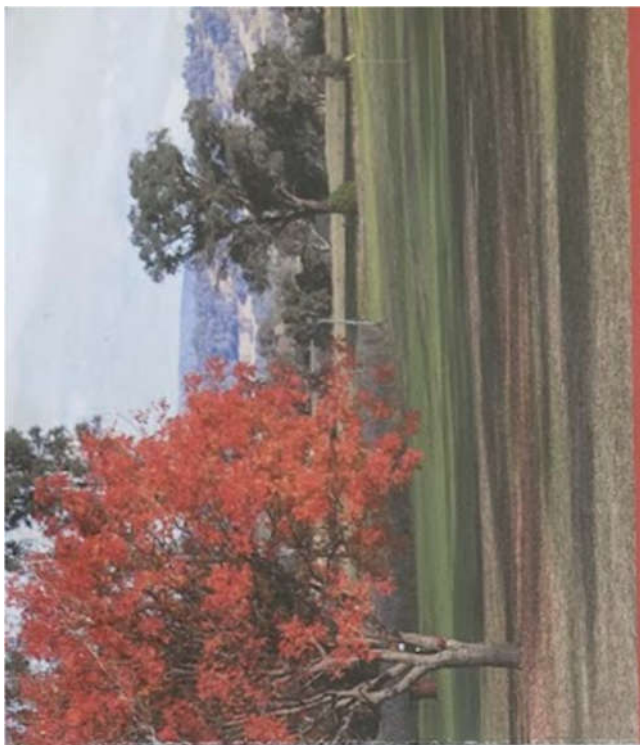

# NUNDLE

## GOLF CLUB INC.

Email: [nundlegolfclub@gmail.com](mailto:nundlegolfclub@gmail.com)

**TEE MARKERS: Men:** Out • White  
In • Blue

**Women:** Out • Red  
In • Green

Date: 8/6/2024 ACR 68 AWRC 70

Player (1): DWF. Hicp. 18

Player (2): Hicp.

Competition  
 Stroke  
 Indiv.  
 Agg.  
 Par  
 Mixed  
 Fsome  
 Sford  
 Medley  
 48BB

Result  
 Gross  
 Nett

Hole	Men			Player	Marker	Women			Hole	Men			Player	Marker	Women		
	Metres	Par	Index			Result	Index	Par		Metres	Metres	Par			Index	Result	Index
1	370	4	3	5	2	1	4	370	10	370	4	4			2	4	370
2	205	3	7	4	2	10	3	190	11	195	3	8			9	3	190
3	320	4	10	6	1	8	4	290	12	322	4	9			7	4	290
4	140	3	11	5	1	11	3	140	13	140	3	12			12	3	140
5	463	5	15	6	2	13	5	397	14	463	5	16			14	5	397
6	392	4	1	6	1	4	4	358	15	392	4	2			3	4	358
7	492	5	6	6	2	5	5	426	16	492	5	5			6	5	426
8	281	4	17	4	3	15	4	281	17	281	4	18			16	4	281
9	143	3	14	3	2	17	3	143	18	143	3	13			18	3	143
Out	2806	35			17		35	2595	In	2798	35					35	2595
Out		2806	35					2595	Tot		5604	70					2595
Tot		5604	70					5190	Handicap								70
Handicap									Nett Total								

Marker's Signature: \_\_\_\_\_

Player's Signature: \_\_\_\_\_

Golf Link Number \_\_\_\_\_

Home Club \_\_\_\_\_

The PLAYER is responsible for the immediate handing in of this Card correctly marked, signed and handicap shown together with Golf Link Number.



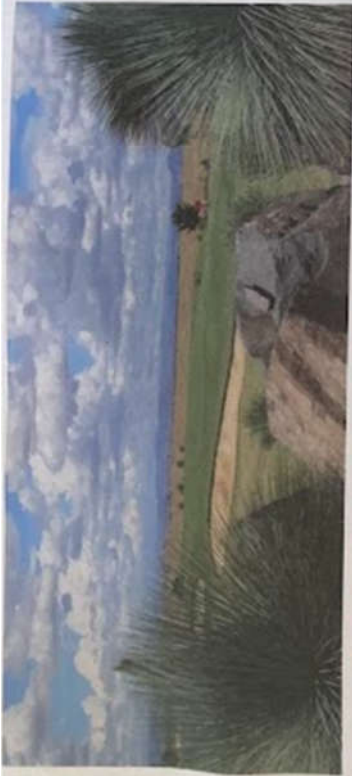

# -LONGYARD GOLF-

Flags: Red = Front, White = Middle, Yellow = Back



## MATCHPLAY INDEX

STROKES GIVEN	1	2	3	4	5	6	7	8	9	10	11	12	13	14	15	16	17	18
HOLE	4	12	8	18	10	6	14	2	16	7	11	3	15	5	13	9	17	1

PLAYERS ARE EXPECTED TO COMPLETE 18 HOLES IN LESS THAN 4 HOURS 30 MINUTES

Phone: 02 6765 2988 | Fax: 02 6765 2245 | [www.longyardgolf.com.au](http://www.longyardgolf.com.au)  
 Greg Norman Drive, TAMWORTH NSW 2340

# -LONGYARD GOLF-

Greg Norman Drive,  
 TAMWORTH NSW 2340  
 Phone: 02 6765 2988  
[www.longyardgolf.com.au](http://www.longyardgolf.com.au)



*"Why Tee off Anywhere Else?"*

5050  
Lobster  
Dined

8 June 2014

83

HOLE	MEN			LADIES			HOLE	MEN			LADIES					
	MTRS	PAR	STROKE INDEX	MTRS	PAR	STROKE INDEX		MTRS	PAR	STROKE INDEX	MTRS	PAR	STROKE INDEX			
1	393	4	4	1	2	1	10	373	4	5	1	2	1	309	4	2
2	363	4	8	2	F	2	11	322	4	13	4	3	F	256	4	16
3	354	4	12	3	F	3	12	490	5	17	5	2	F	440	5	10
4	472	5	10	4	F	6	13	190	3	1	3	3	F	130	3	12
5	406	4	2	5	F	2	14	392	4	3	5	2	F	327	4	4
6	161	3	14	4	2	1	15	342	4	15	4	3	F	299	4	14
7	457	5	18	6	2	2	16	130	3	11	3	3	F	89	3	18
8	196	3	6	4	2	1	17	496	5	9	6	2	F	415	5	8
9	317	4	16	4	2	2	18	385	4	7	5	2	F	319	4	6
OUT	3119	36		43	20		IN	3120	36		40	23		2584	36	
							OUT	3119	36		43			2755	36	
							TOT	6239	72		83			5339	72	

**LOCAL RULES**

**1. Out of Bounds:**  
Those areas beyond the course boundary and those areas beyond any line of white stakes with black tops.

**2. Immovable Obstructions:**  
Distance markers, penalty area pegs, stakes, sprinkler heads, ball washers, rubbish bins, sand bins, tree signs and markers, directional signs, irrigation boxes, sleepers in bunkers, retaining walls including those in bunkers, steps, cart barriers, shade awnings, poles, stags and concrete gully crossings.  
The barrier and its approaches between the 3rd and 4th holes. Relief may be taken in the Drop Zone.

**3. Abnormal Ground Conditions (Ground Under Repair - GUR):**

Areas marked by white stakes and/or lines, sand filled trenches, Any newly laid turf, Clearly defined wheel ruts made by course maintenance machinery, Staked Bunkers, New Earthworks

**4. Integral Objects:**

Large rocks behind the 1st & 2nd greens, on the right of the 4th fairway, between the 4th green & 5th tee and the back of the 4th green, Windmill between the 9th and 10th holes, Wooden Fence on the 11th hole

**5. Additional Rules:**

Relief can be taken if a ball comes to rest in a hole made by a Kangaroo in a bunker. Relief can be taken from embedded stones, if a player's ball hits a power line, the stroke does not count. The player must play a ball without penalty from where the previous stroke was made.

HOLE	MEN			LADIES		
	MTRS	PAR	STROKE INDEX	MTRS	PAR	STROKE INDEX
OUT	3119	36		3120	36	
TOT	6239	72		6359	72	
DEDUCT HANDICAP						
NETT SCORE						

A.C.R. 72  
W.G.A.C.R. 72  
C.C.R.

MARKER .....  
PLAYER .....  
VISITOR'S CLUB .....